

### Woodstock Regional Juried Exhibition

Artists are invited to submit works in all media and of all subjects for this exhibition. The exhibition is open to artists from Connecticut, Massachusetts, New Jersey, New York, and Vermont who can hand deliver and pick up accepted works of art.

### Juror: Patricia Phagan

Patricia Phagan is the Philip and Lynn Straus Curator of Prints and Drawings at the Frances Lehman Loeb Art Center (formerly the Vassar College Art Gallery) at Vassar College in Poughkeepsie, New York. In 2000, the same year she came to Vassar, she received her Ph.D. in art history from the City University of New York with a dissertation on American political cartoons. From 1987 to 1999 she was the curator of prints and drawings at the Georgia Museum of Art at the University of Georgia in Athens. She is a member of Print Council of America, a recipient of a Luce Dissertation Fellowship in American Art, and editor and author of numerous exhibition catalogues, including *Adriaen van Ostade: Etchings of Peasant Life in Holland's Golden Age*; *The American Scene and the South: Paintings and Works on Paper, 1930 – 1946*; *Hudson River School Drawings from Dia Art Foundation*; and *Made in Woodstock: Printmaking from 1903 to 1945*. She has organized dozens of exhibitions, ranging from old masters to contemporary.

### About WAAM

The Woodstock Artists Association & Museum (WAAM) is a not-for-profit membership organization founded in 1919. The organization features the work of contemporary artist members, a landmark Permanent Collection & Archives, and a dynamic Education Program. Located in the center of Woodstock, New York, the WAAM is a hub of cultural activity in the Hudson-Catskill region. Membership is open to artists residing within a 50-mile radius of Woodstock, NY.

Contact: 845-679-2940 x 101  
info@woodstockart.org  
www.woodstockart.org

NON PROFIT  
U.S. POSTAGE  
PAID  
KINGSTON, NY  
PERMIT NO. 49812

28 Tinker Street • Woodstock, NY 12498  
845-679-2940 • www.woodstockart.org

WAAM  
WOODSTOCK ARTISTS ASSOCIATION &  
MUSEUM

FAR & WIDE  
2nd annual  
WOODSTOCK  
REGIONAL  
Woodstock, New York

April 3 – May 2, 2010  
Submissions due  
by January 12  
(details enclosed)

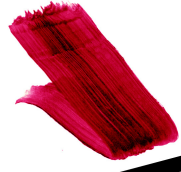

WAAM

WOODSTOCK ARTISTS  
ASSOCIATION & MUSEUM

28 Tinker Street  
Woodstock, NY 12498  
www.woodstockart.org

# FAR & WIDE 2<sup>nd</sup> annual WOODSTOCK REGIONAL April 3 – May 2, 2010

Woodstock Artists Association and Museum 28 Tinker Street · Woodstock, NY 12498 · [www.woodstockart.org](http://www.woodstockart.org)

## Eligibility & Juror

- Artists are invited to submit works in all media and of all subjects for this regional juried exhibition.
- The exhibition is open to artists from Connecticut, Massachusetts, New Jersey, New York, and Vermont, who can hand deliver and pick up accepted works of art.
- The juror is Patricia Phagan, Straus Curator or Prints and Drawings at the Frances Lehman Loeb Art Center, Vassar College. (see other page for juror bio).

## Awards

Awards to be announced.

## Media & Size Limitations

All media is accepted. Works must not exceed 75 lbs. and 48" x 48" x 48" (including frame). The base of 3-D work should be no greater than 24" x 24" or artists must supply their own pedestal. All work must be in good condition and ready to hang or install. Any special installation needs (ie. computer equipment) must be supplied by artist for the duration of the show and should be noted in submission. The WAAM reserves the right to reject works that do not comply with these

guidelines or are otherwise found to be unsuitable for display or inconsistent with submission.

## To Enter

Submit digital images by email or on a CD (PC compatible). 35 mm slides in a plastic sleeve are also acceptable. **To submit by email, follow guidelines at [www.woodstockart.org](http://www.woodstockart.org).** Digital images on CD should be jpeg with a resolution of 200 dpi and no more than 1000 pixels in any dimension. All images must be identified with artist last name, first name, and corresponding number (ie. SmithJane1.jpg) that corresponds to a separate list. CDs should be clearly marked with artist's full name and phone number. WAAM may reject submissions if the quality of slides or jpegs is deemed inadequate. **Artists must include a self-addressed, stamped envelope for return of CDs or slides.**

## Sales & Insurance

The WAAM will encourage sales and takes a 40% commission, however works of art need not be for sale. Artists should check off retail price (including commission) or insurance value on entry form and provide

amount. The WAAM provides insurance for works of art while on the premises.

## Delivery & Pickup

All work must be delivered and picked up in person. Shipped work cannot be accepted and will be rejected. No exceptions will be made. All work must arrive ready for hanging and installation.

## Submission Fees

First two images: \$35 for non-members, \$15 for WAAM members. \$5 for each additional entry. Fees are non-refundable. Fees may be paid by check or credit card.

## Schedule

Tues, Jan 12	Postmark deadline
<b>Sunday, Jan 17, midnight</b>	<b>Email or drop off deadline</b>
Feb 10	Notifications mailed
Mon, Mar 29	12-6 pm - Delivery of Work
Apr 3 – May 2	Exhibition Dates
Sat, Apr 3	4-6 pm Reception. Awards announced.
Mon, May 3	12-6 pm Pick up of work

**Questions may be addressed to [info@woodstockart.org](mailto:info@woodstockart.org) or by calling 845-679-2940 x 101.**

----- detach here -----

## Entry Form

1. Title \_\_\_\_\_

Medium \_\_\_\_\_

Size \_\_\_\_\_ o Retail Price \$ \_\_\_\_\_ o Ins Value \$ \_\_\_\_\_

2. Title \_\_\_\_\_

Medium \_\_\_\_\_

Size \_\_\_\_\_ o Retail Price \$ \_\_\_\_\_ o Ins Value \$ \_\_\_\_\_

3. Title \_\_\_\_\_

Medium \_\_\_\_\_

Size \_\_\_\_\_ o Retail Price \$ \_\_\_\_\_ o Ins Value \$ \_\_\_\_\_

4. Title \_\_\_\_\_

Medium \_\_\_\_\_

Size \_\_\_\_\_ o Retail Price \$ \_\_\_\_\_ o Ins Value \$ \_\_\_\_\_

5. Title \_\_\_\_\_

Medium \_\_\_\_\_

Size \_\_\_\_\_ o Retail Price \$ \_\_\_\_\_ o Ins Value \$ \_\_\_\_\_

- Use additional copies of this form if needed.
- To submit by email, visit [www.woodstockart.org](http://www.woodstockart.org).

## Submission checklist (additional materials will not be considered)

- Slides or jpegs on CD
- enclose fee
- complete form
- SASE return of slides or CD if return is desired.

Send all submissions to:

**REGIONAL · WAAM · 28 Tinker St · Woodstock, NY 12498**

Name \_\_\_\_\_

Address \_\_\_\_\_

City \_\_\_\_\_ State \_\_\_\_\_ Zip \_\_\_\_\_

Phone \_\_\_\_\_

Email \_\_\_\_\_

Submission to the exhibition indicates agreement with the guidelines and dates listed above.